

Patient report

Bio-Rad DATE: 03/01/2019
D-10 TIME: 06:54 AM
S/N: #DJ4I016123 Software version: 4.20-2
Sample ID: 10436433
Injection date 03/01/2019 06:23 AM
Injection #: 29 Method: HbA1c
Rack #: --- Rack position: 4

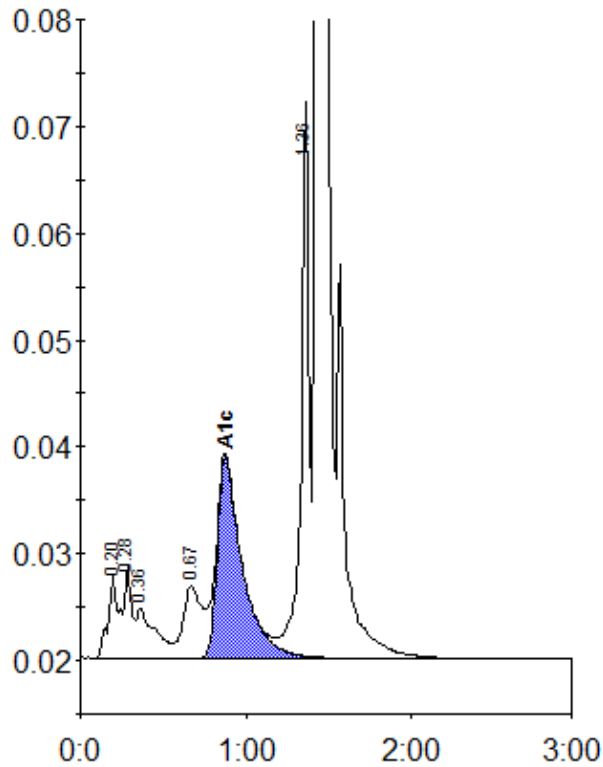

Peak table - ID: 10436433

Peak	R.time	Height	Area	Area %
A1a	0.20	7788	35429	1.5
A1b	0.28	8594	25044	1.1
Unknown	0.36	4650	35613	1.5
LA1c/CHb-1	0.67	6738	54219	2.4
A1c	0.88	18752	197021	11.5
P3	1.36	52196	174248	7.6
A0	1.43	587851	1782760	77.4
Total Area:		2304333		

Concentration:	%
A1c	11.5